Name of work: Improvements to Drains of 4th to 6th cross roads of Jakkur layout in ward no:07, Byatarayanapura

Name of work: Improvements to Drains of 4th to 6th cross roads of Jakkur layout in ward no.7, byatarayanapura.

laying of Bottom concrete and sidewall.

AE(W7)

Assistant Executive Engineer

Improvements to Drains of 4th to 6th cross roads of jakkur layout in ward no:07,Byatarayanapura

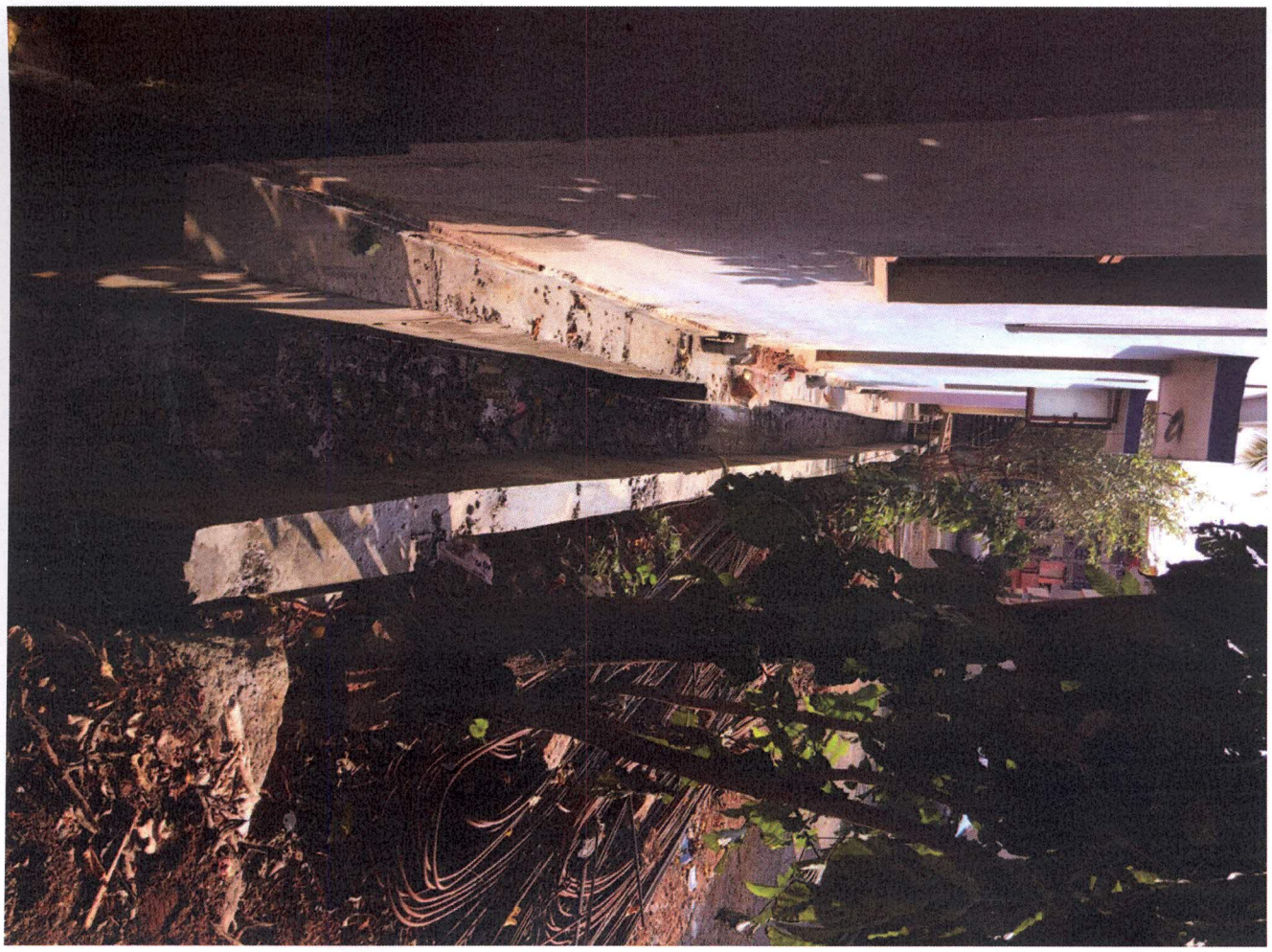

AE(W-7)

Assistant Executive Engineer

Improvements to Drains of 4th to 6th cross roads of jakkur layout in ward no:07,Byatarayanapura

Asstt. N.D
AE(W-7)

Assistant Executive Engineer
Kodigehalli Sub Division,
Yelahanka Zone, BBMP

Improvements to Drains of 4th to 6th cross roads of jakkur layout in ward no:07,Byatarayanapura

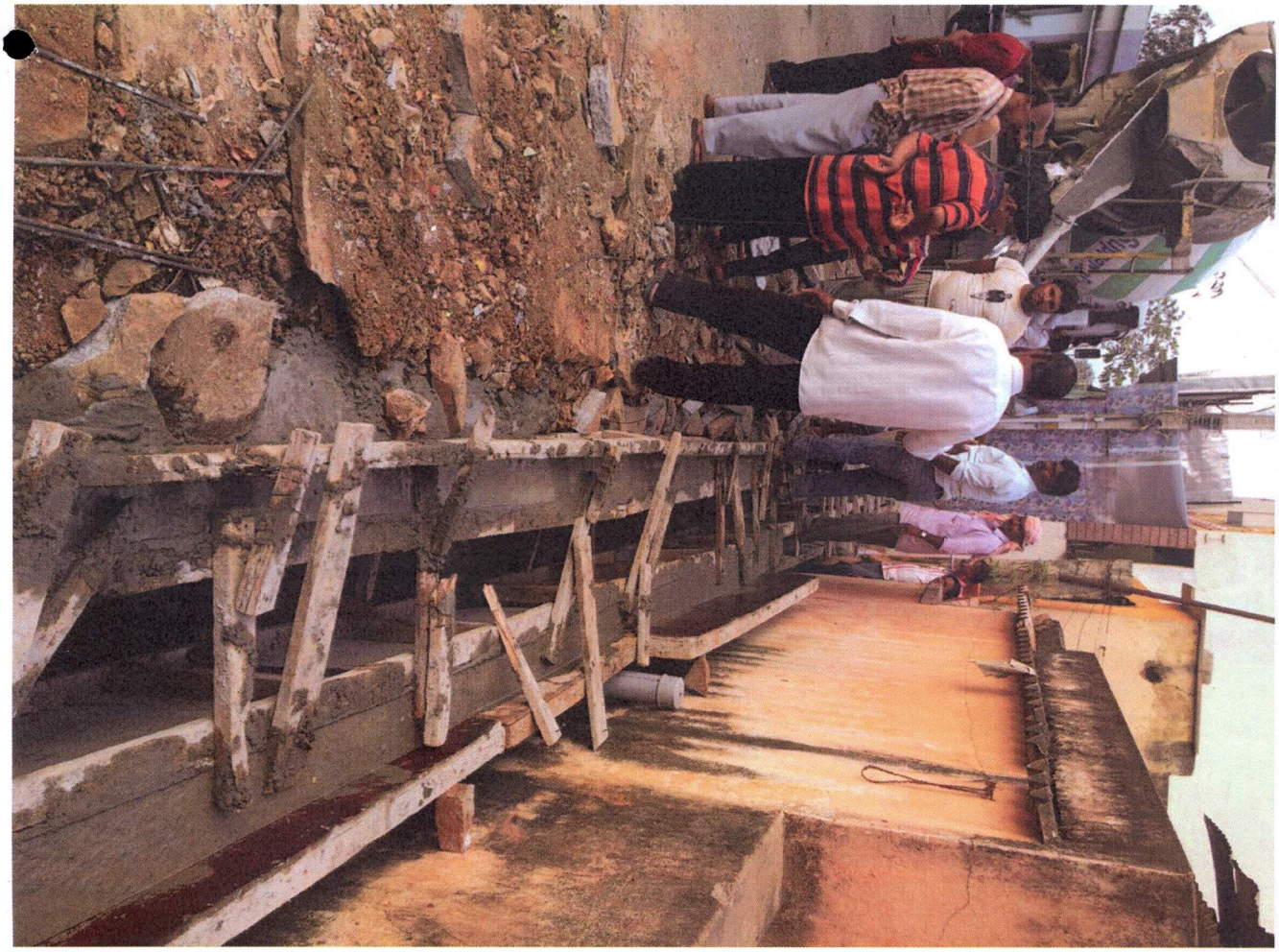

Assistant Executive Engineer,
Kodigehalli Sub Division,

Improvements to Drains of 4th to 6th cross roads of jakkur layout in ward no:07,Byatarayanapura

Assistant Executive Engineer
Kodigehalli Sub Division,

Improvements to Drains of 4th to 6th cross roads of jakkur layout in ward no:07,Byatarayanapura

Abhilash. N.D
AE(W-7)

Assistant Executive Engineer
Kodigehalli Sub Division.

Improvements to Drains of 4th to 6th cross roads of jakkur layout in ward no:07,Byatarayanapura

Assistant Executive Engineer
Kodigehalli Sub Division,
Yelahanka Zone, B.B.M.P.

N.D
AE(07)

Improvements to Drains of 4th to 6th cross roads of jakkur layout in ward no:07,Byatarayanapura

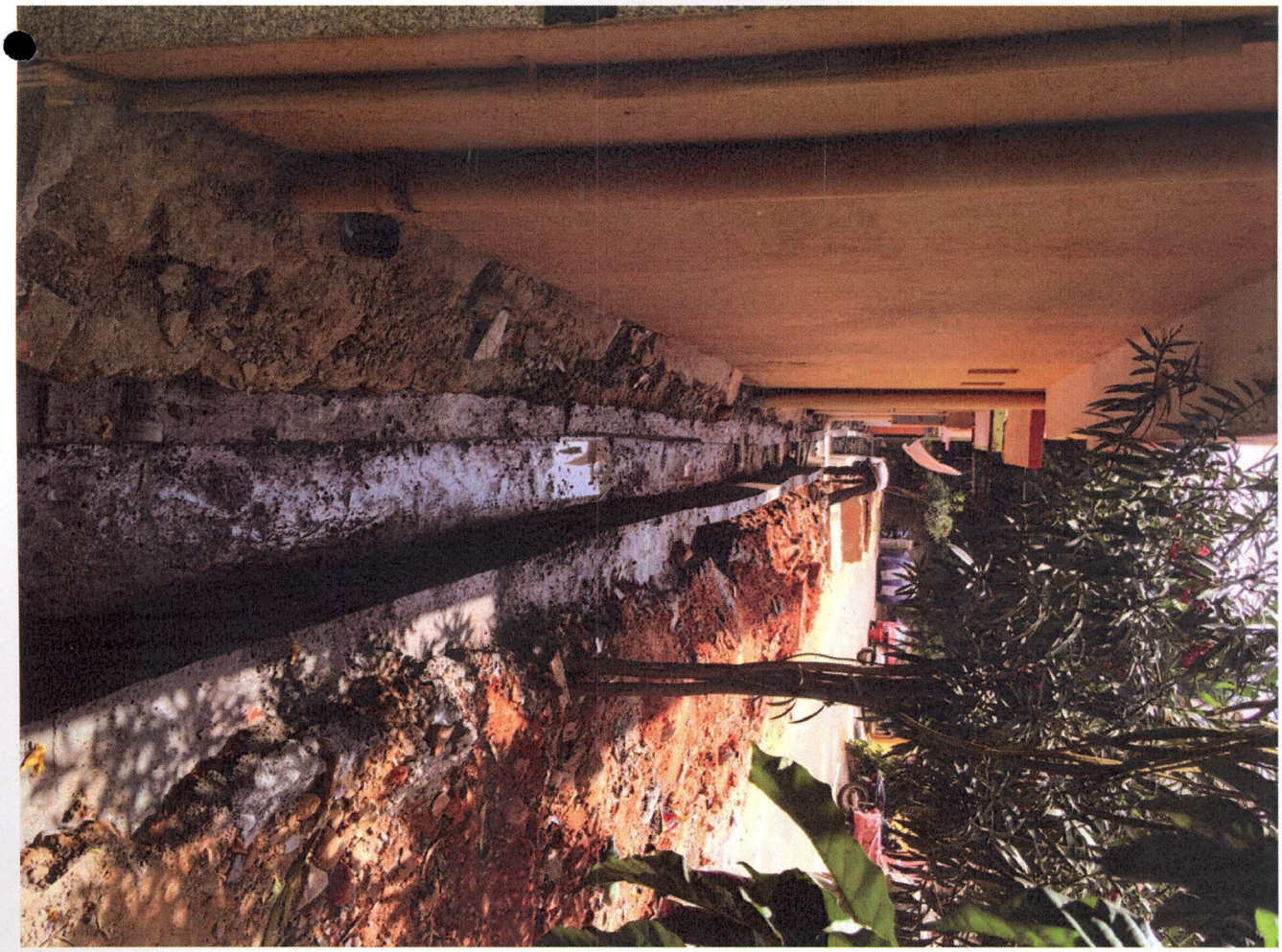

Asstp. N.D
AE(W-1)

Assistant Executive Engineer,
Kadigehalli Sub Division,

Improvements to Drains of 4th to 6th cross roads of jakkur layout in ward no:07,Byatarayanapura

Asst.E.E.N.D
AE(W-7)

Assistant Executive Engineer.
Kodigehalli Sub Division,

Improvements to Drains of 4th to 6th cross roads of jakkur layout in ward no:07,Byatarayanapura

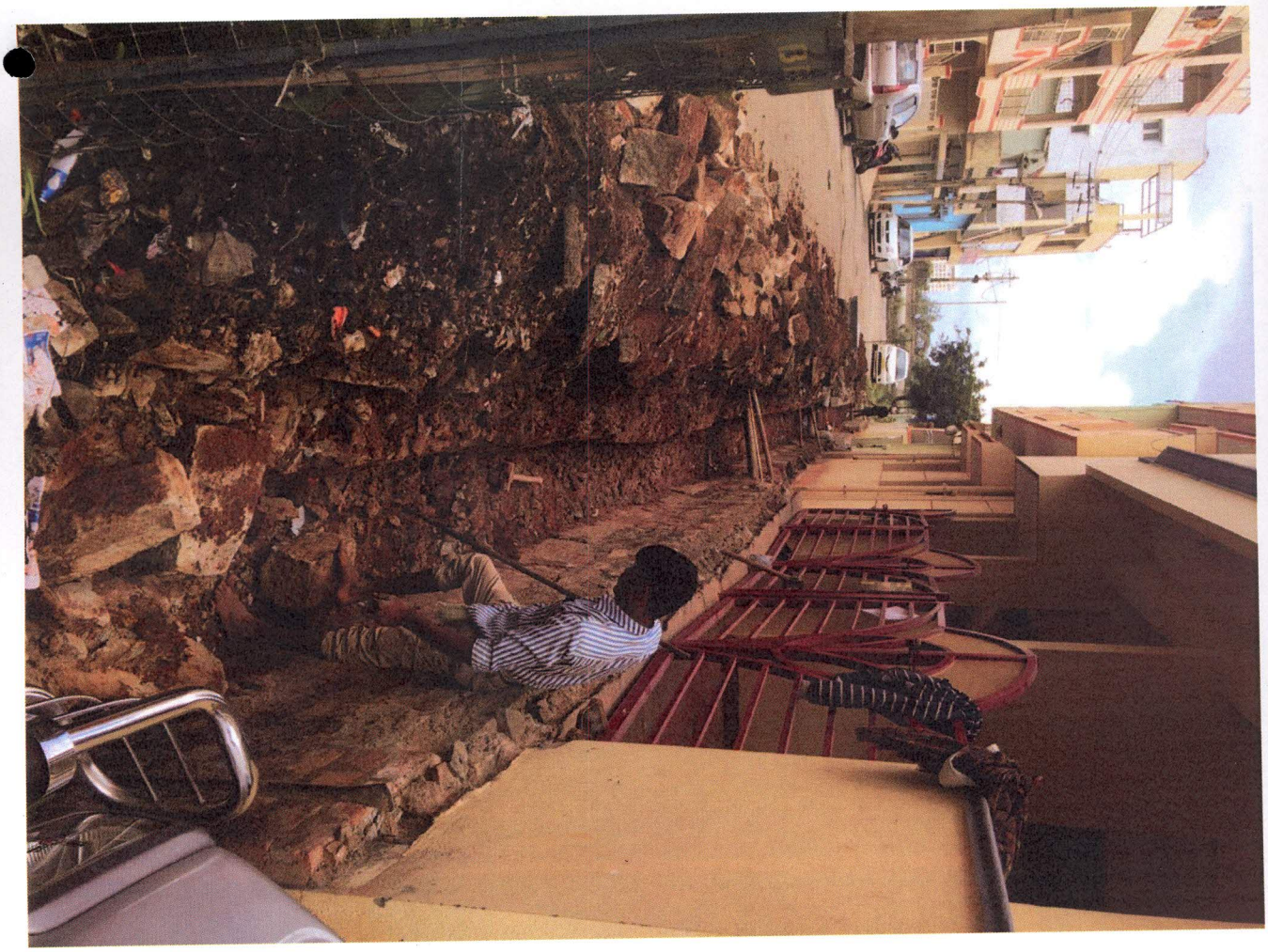

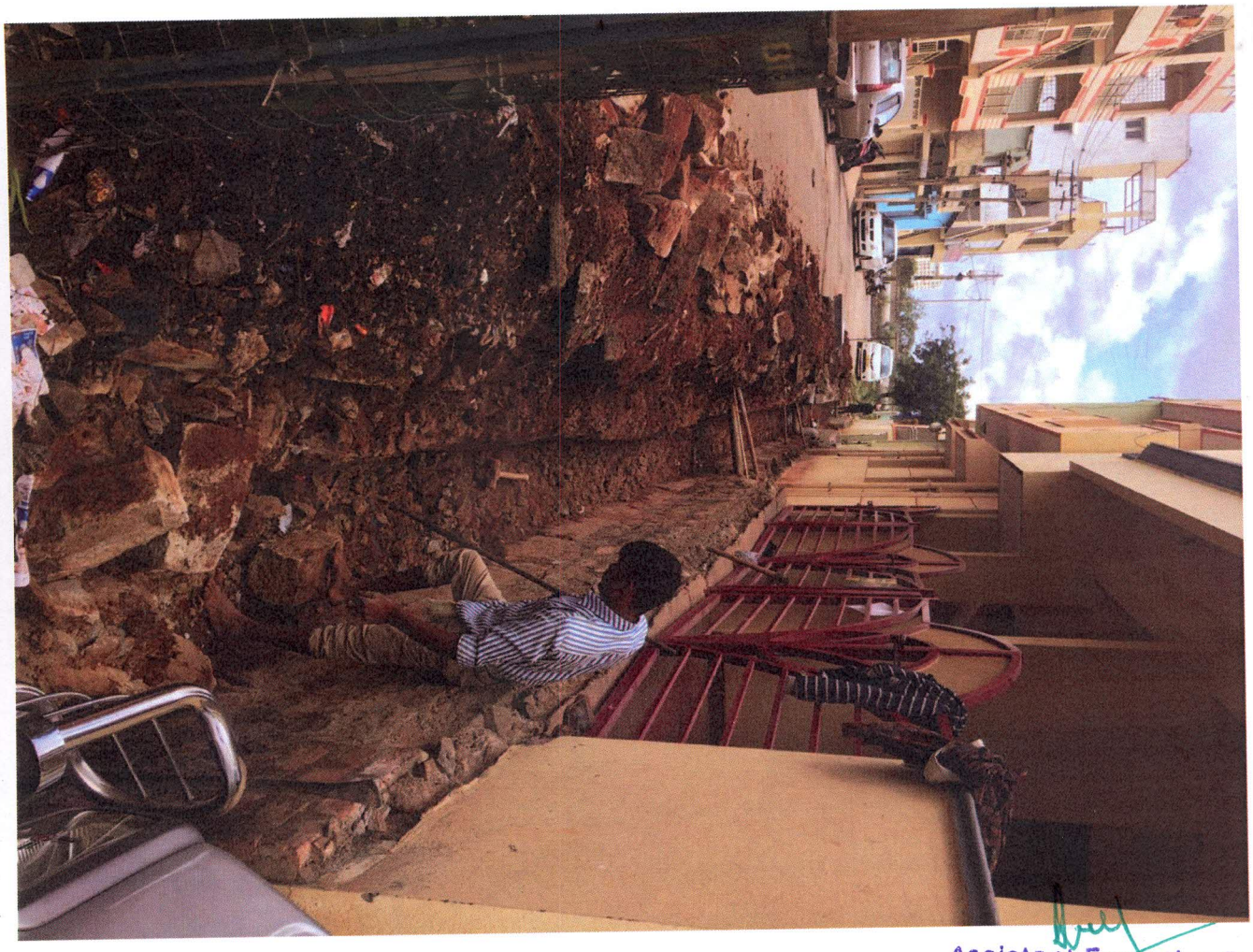

AE(Civil)

Assistant Executive Engineer,
Kodigehalli Sub Division,
Yelahanka Zone, B.B.M.P.

Improvements to Drains of 4th to 6th cross roads of jakkur layout in ward no:07,Byatarayanapura

laying of RCC slabs:-

Assistant Executive Engineer

Improvements to Drains of 4th to 6th cross roads of jakkur layout in ward no:07,Byatarayanapura

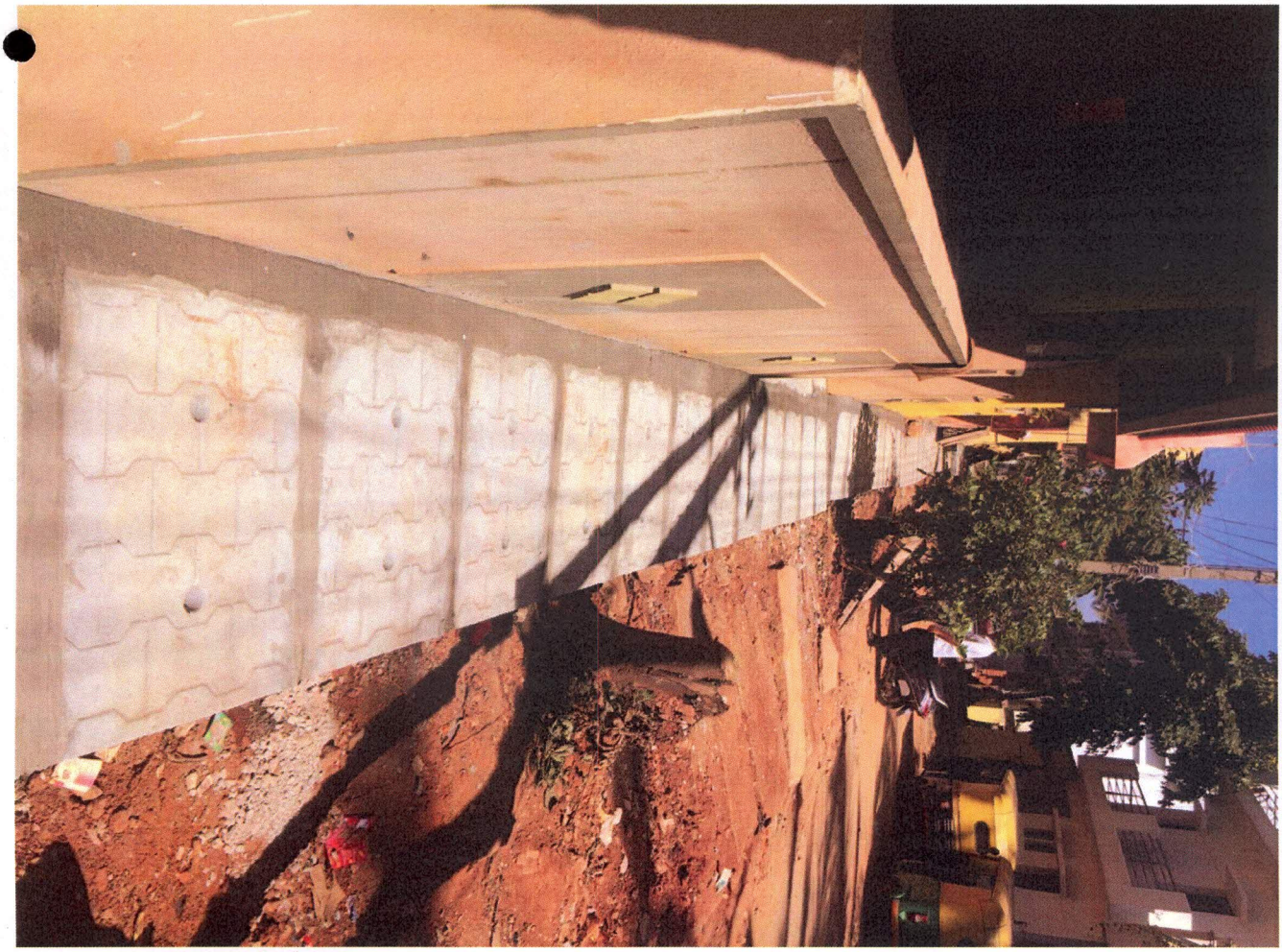

AE(Civil)

Assistant Executive Engineer
Kodigehalli Sub Division,
Bangalore-B.B.M.P.

Improvements to Drains of 4th to 6th cross roads of jakkur layout in ward no:07,Byatarayanapura

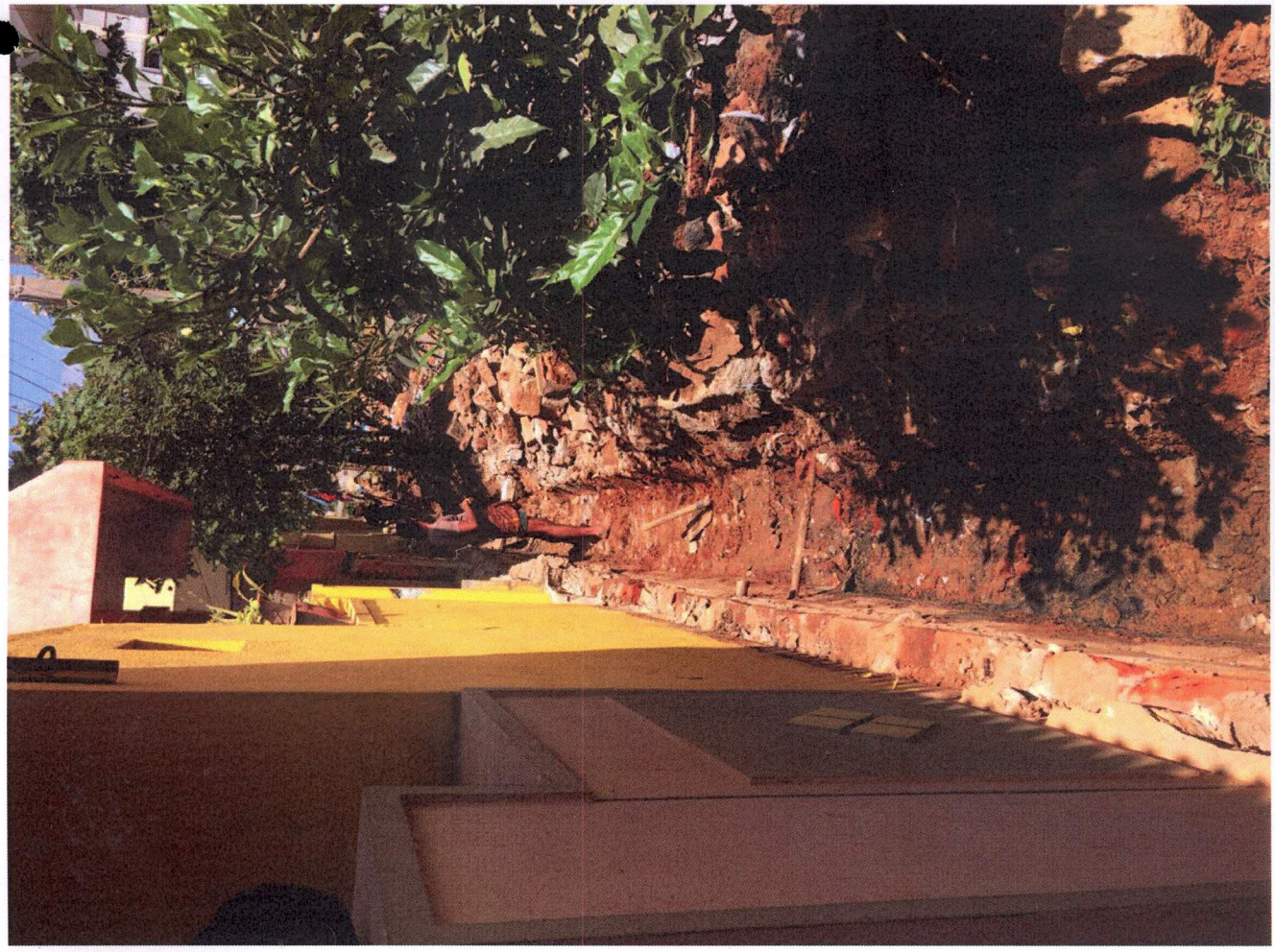

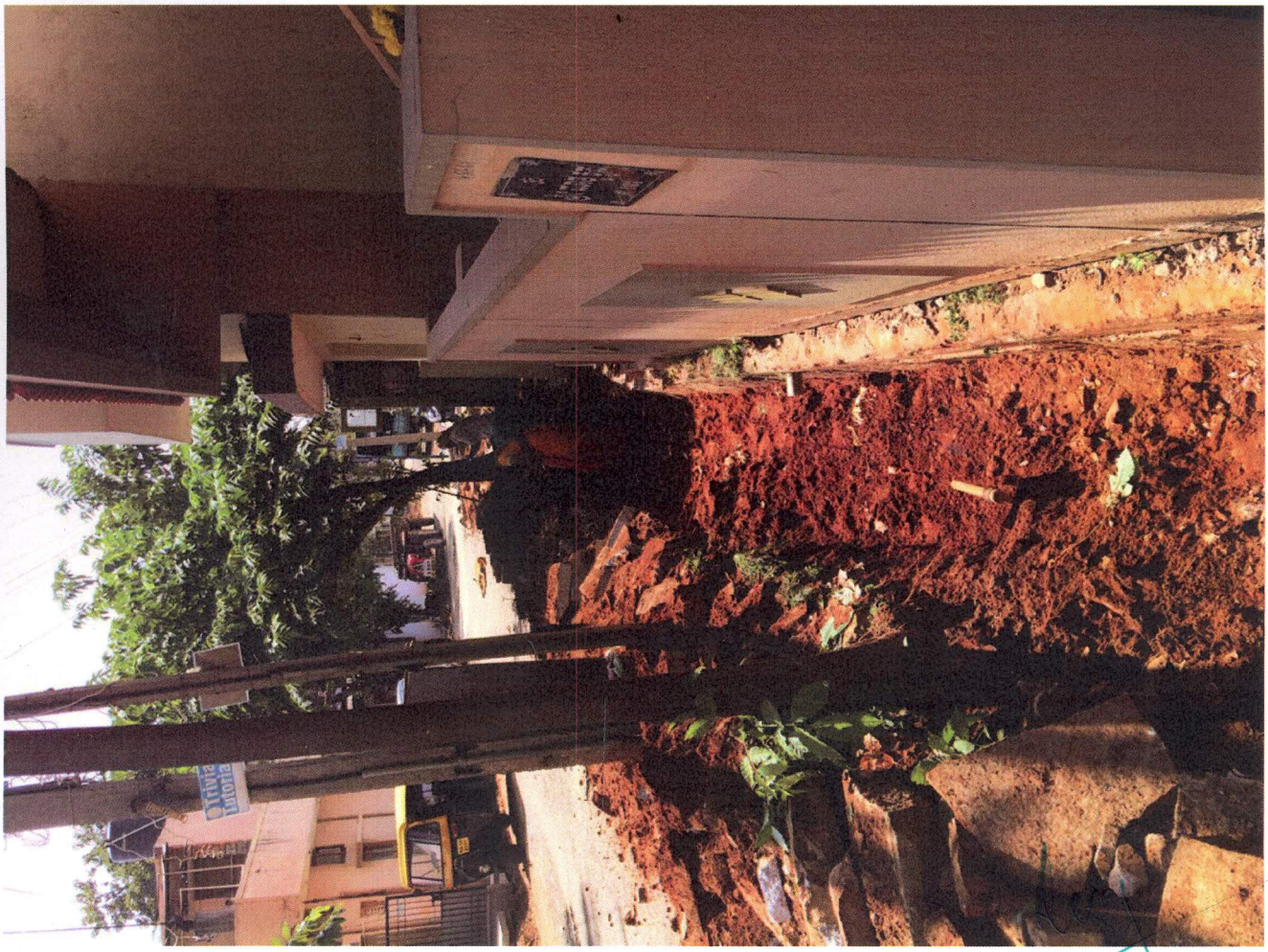

AE(Civil)

Assistant Executive Engineer
Kodigehalli Sub Division,
Yelahanka Zone, B.B.M.P.

Improvements to Drains of 4th to 6th cross roads of jakkur layout in ward no:07,Byatarayanapura

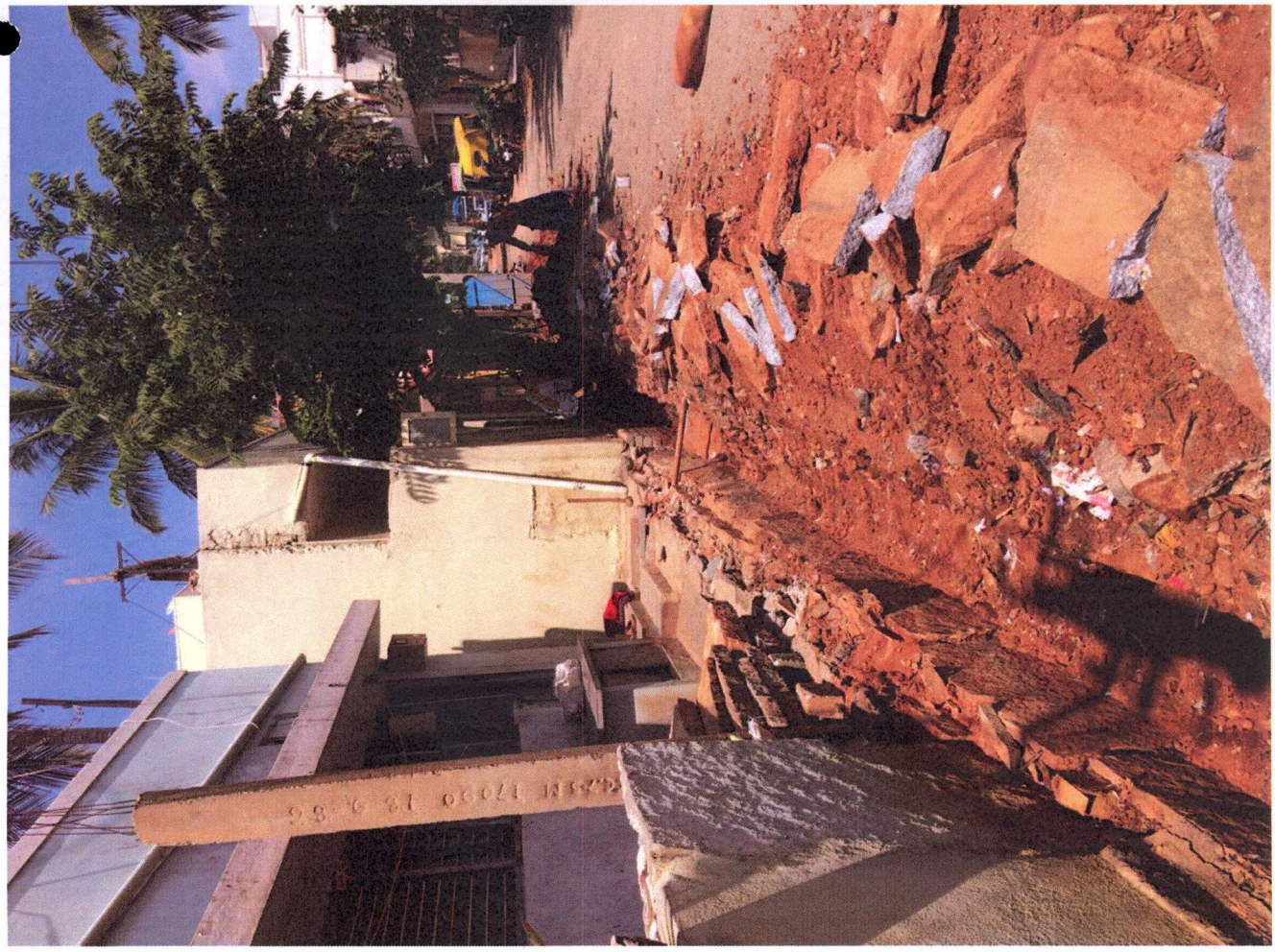

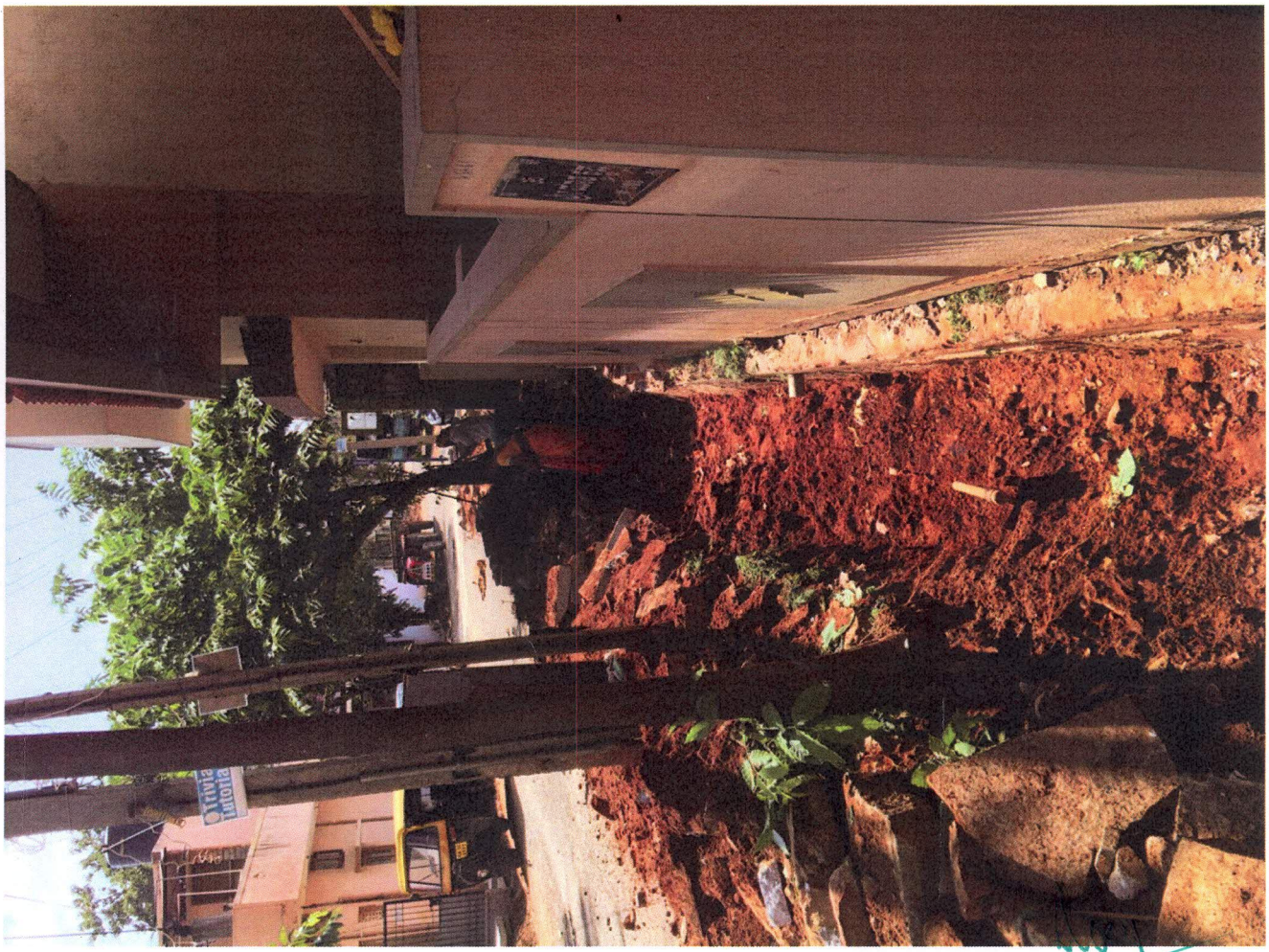

Assistant Executive Engineer,
Kodigehalli Sub Division,

Improvements to Drains of 4th to 6th cross roads of jakkur layout in ward no:07,Byatarayanapura

AE(W7)

Assistant Executive Engineer,
Kodigehalli Sub Division,
Yelahanka Zone, B.B.M.P.,

Improvements to Drains of 4th to 6th cross roads of jakkur layout in ward no:07,Byatarayanapura

AE(WH)

Assistant Executive Engineer
Kodigehalli Sub Division
Yelahanka Zone, B.B.M.P.

Improvements to Drains of 4th to 6th cross roads of jakkur layout in ward no:07,Byatarayanapura

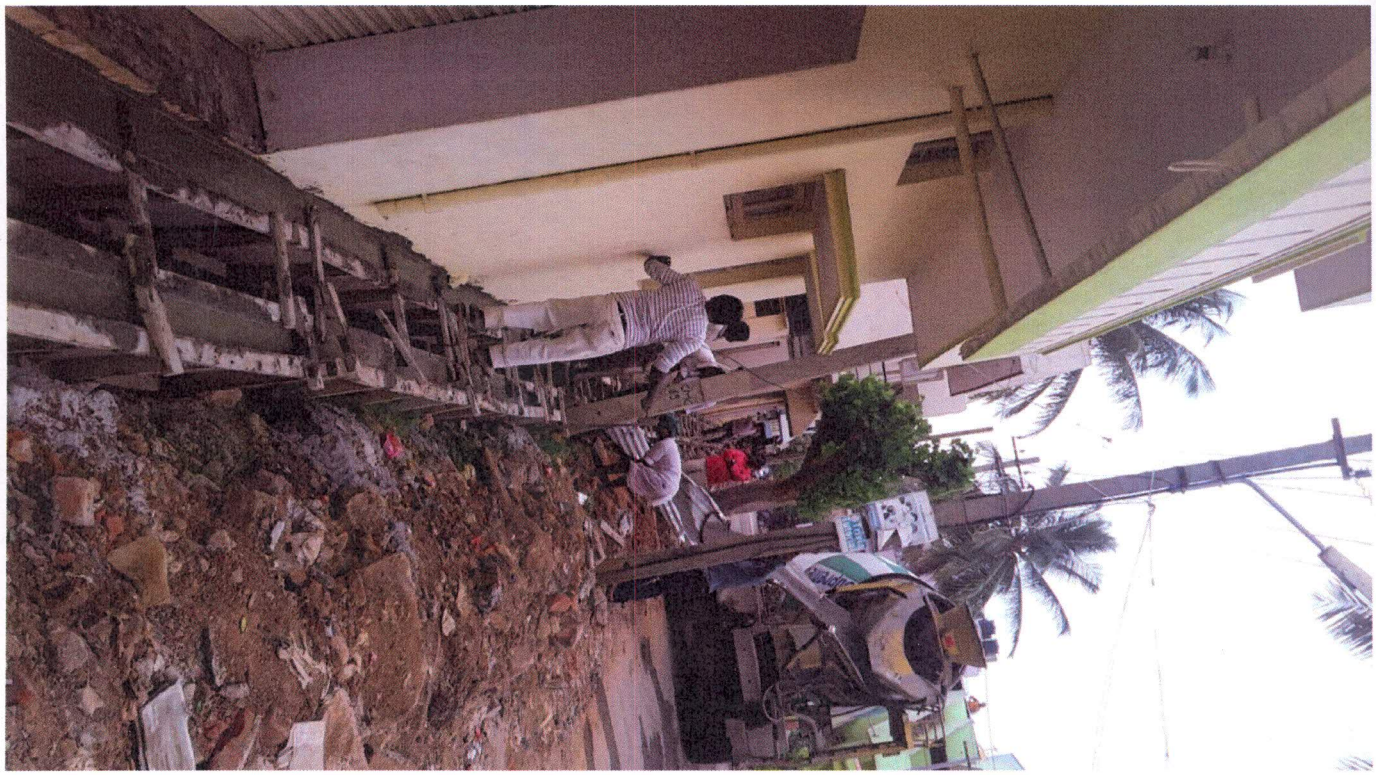

AE(W07)

Assistant Executive Engineer
Kodigehalli Sub Division,
Yelahanka Zone, B.B.M.P.,
Bangalore.

Improvements to Drains of 4th to 6th cross roads of jakkur layout in ward no:07,Byatarayanapura

Assistant Executive Engineer
Kodigehalli Sub Division
Yelahanka Zone, B.B.M.P.
Bangalore

Improvements to Drains of 4th to 6th cross roads of jakkur layout in ward no:07,Byatarayanapura

AE(W-N.D

Assistant Executive Engineer.
Kodigehalli Sub Division.
Yelahanka Zone, B.B.M.P.,
Bangalore.

Improvements to Drains of 4th to 6th cross roads of jakkur layout in ward no:07,Byatarayanapura

Assistant Executive Engineer.
Kodigehalli Sub Division,
Yelahanka Zone, B.B.M.P.
Bangalore.

AE(W-7)

AE(W&D)

Assistant Executive Engineer
Kodigehalli Sub Division,
Yelahanka Zone, B.B.M.P.,
Bangalore.